



# AIM HIGH. LIVE COOL.

## INTRODUCING THE IGLU ACADEMIC EXCELLENCE SCHOLARSHIP



Through the Iglu Academic Excellence Scholarship (IAES), high achieving Year 12 students at selected high schools have the opportunity to stay at an Iglu property in Brisbane and receive rental assistance for their first year in an undergraduate degree at the Queensland University of Technology and/or other university in Brisbane.

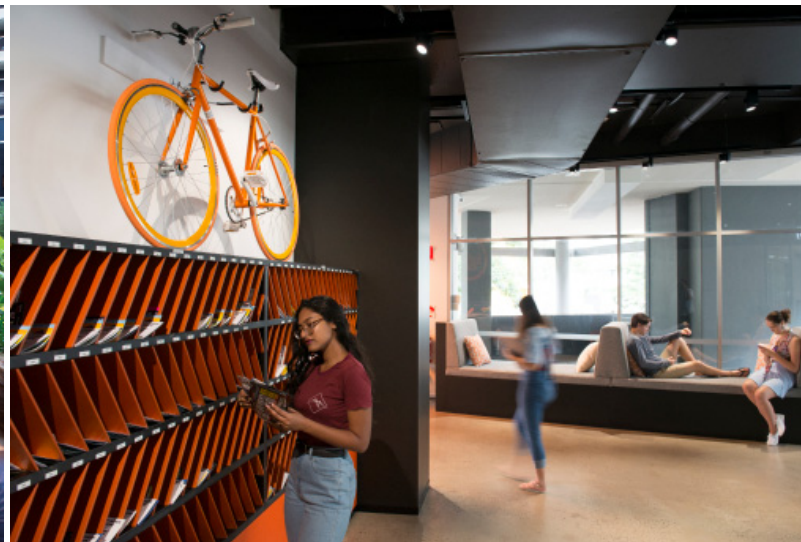

Recipients will be offered a 12-month residential agreement at half of the advertised rent at Iglu Brisbane City or Iglu Kelvin Grove in a private bedroom in a 5 or 6-bedroom apartment with full access to Iglu's communal facilities and resident community events.



# ABOUT IGLU STUDENT ACCOMMODATION

Purpose built for students, Iglu combines all the fantastic benefits of independent living with the supportive framework of student accommodation in two unbeatable locations. Iglu Brisbane City is convenience living at its very best. Within walking distance of QUT's Gardens Point campus, transport hubs, eateries, fitness and entertainment opportunities are right there on your doorstep. Alternatively, soak up the benefits of a chilled student community village at Iglu Kelvin Grove, away from the city bustle but right on top of QUT Kelvin Grove campus – with all of the city benefits just a ten-minute bus ride away.

Living at Iglu is easy with well-equipped and fully furnished spaces. You can make new friends and enjoy the fresh and funky contemporary designs set within a safe and secure environment. There's one easy bill to cover all your utilities, internet and regular community events, leaving you all the time you need to enjoy your new student experience.

## IAES BENEFITS AND OPPORTUNITIES

In addition to experiencing the benefits of secure and supportive off-campus student living and the chance to interact with students from around the globe, IAES recipients will have the opportunity to:

- return to school the following year to share their experiences of university life and living away from home and present the next IAES; and
- become a paid Iglu Resident Leader after 12 months of their initial stay.

## HOW WILL IAES RECIPIENTS BE SELECTED?

Applicants must meet all eligibility criteria and provide detailed responses to address the selection criteria questions on the application form.

After completing an application form, eligible students will be recommended to Iglu by the school's senior high school leadership.

## WHO IS ELIGIBLE FOR THE IAES?

In order to receive an IAES, an awardee must:

1. be an Australian citizen or permanent resident;
2. be graduating Year 12 in 2018;
3. be intending to commence tertiary studies in the year following acceptance of the scholarship;
4. have achieved an a HA (High Achievement) minimum across all subjects;
5. have made a positive and consistent contribution to the school community;
6. be enrolled or about to be enrolled, in an undergraduate course at the Queensland University of Technology and/or other university in Brisbane;
7. be a minimum of 17 years of age at the time of commencing the scholarship; and
8. not be the recipient of another concurrent scholarship award whose purpose is to cover accommodation or living expenses (including accommodation) e.g. Centrelink Relocation Scholarship or Centrelink Residential Costs Option.

## WOULD YOU LIKE MORE INFORMATION?

For information about the IEAS, please contact your high school leadership.  
For further information about Iglu, you can visit [www.iglu.com.au/brisbane](http://www.iglu.com.au/brisbane)